

DEGRÉS

JOHN FEATHERSTONE **DEGRÉS**  
CHANTS D'ASSEMBLÉE

NOUVEAUX CHANTS D'ASSEMBLÉE FRANCOPHONES  
John FEATHERSTONE

PARTITION VIOLON 2

Violin 2

Alexandre ANTOINE

# 1. Bienheureux, bienvenue!

John FEATHERSTONE

$\text{♩} = 86$

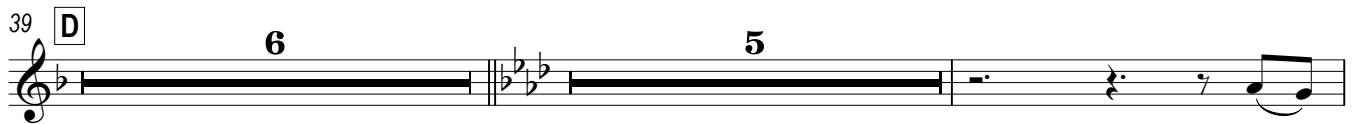
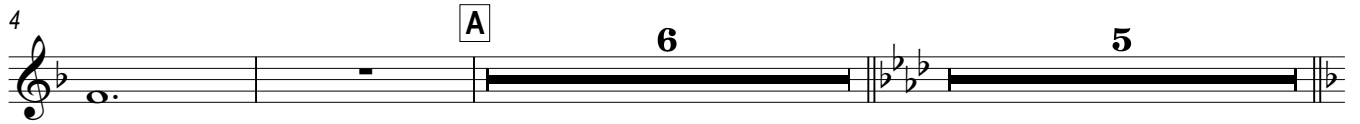

V.S.

67 **G**

2

74 **H**

79 **I**

82

Violin 2

# 5. Viens nous parler

NB Pour ce chant, il n'y a pas de violon 1 !

Jean-Luc GADREAU

John FEATHERSTONE

♩ = 97

8 A 12

22

B 12 C 12 D 12

58

67

F 8 rit. . . . .

# 11. Autour de cette table

♩ = 82 1

4 A 8

13 B

*mp* 3

22 C D

8 D *mf*

35 E

E 7

46 F

*mf* F

53 G

f G

58

rall.

## 12. Notre Père

John FEATHERSTONE

6 A 16 B 8

31 C 8 D 3

47 E F 6

58 G mp cresc. poco a poco

65

# 14. Que l'Eternel te bénisse

